SERENATA
choro for solo guitar

Ao meu amigo Dr. Newton Borges,
uma homenagem do autor

Dilermando Reis

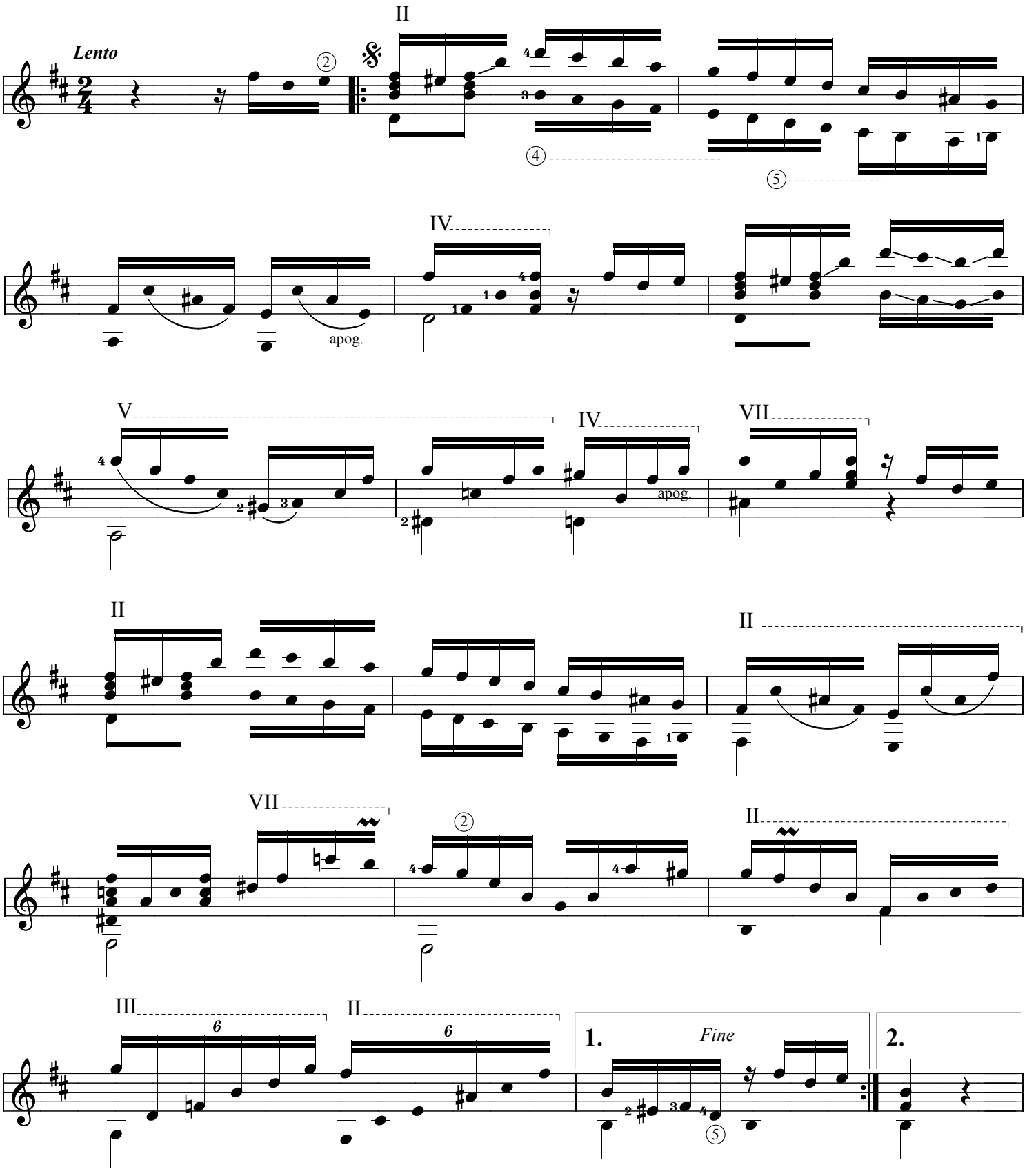

By kind permission of Edson Lopes
Brazilian Guitar Quartet

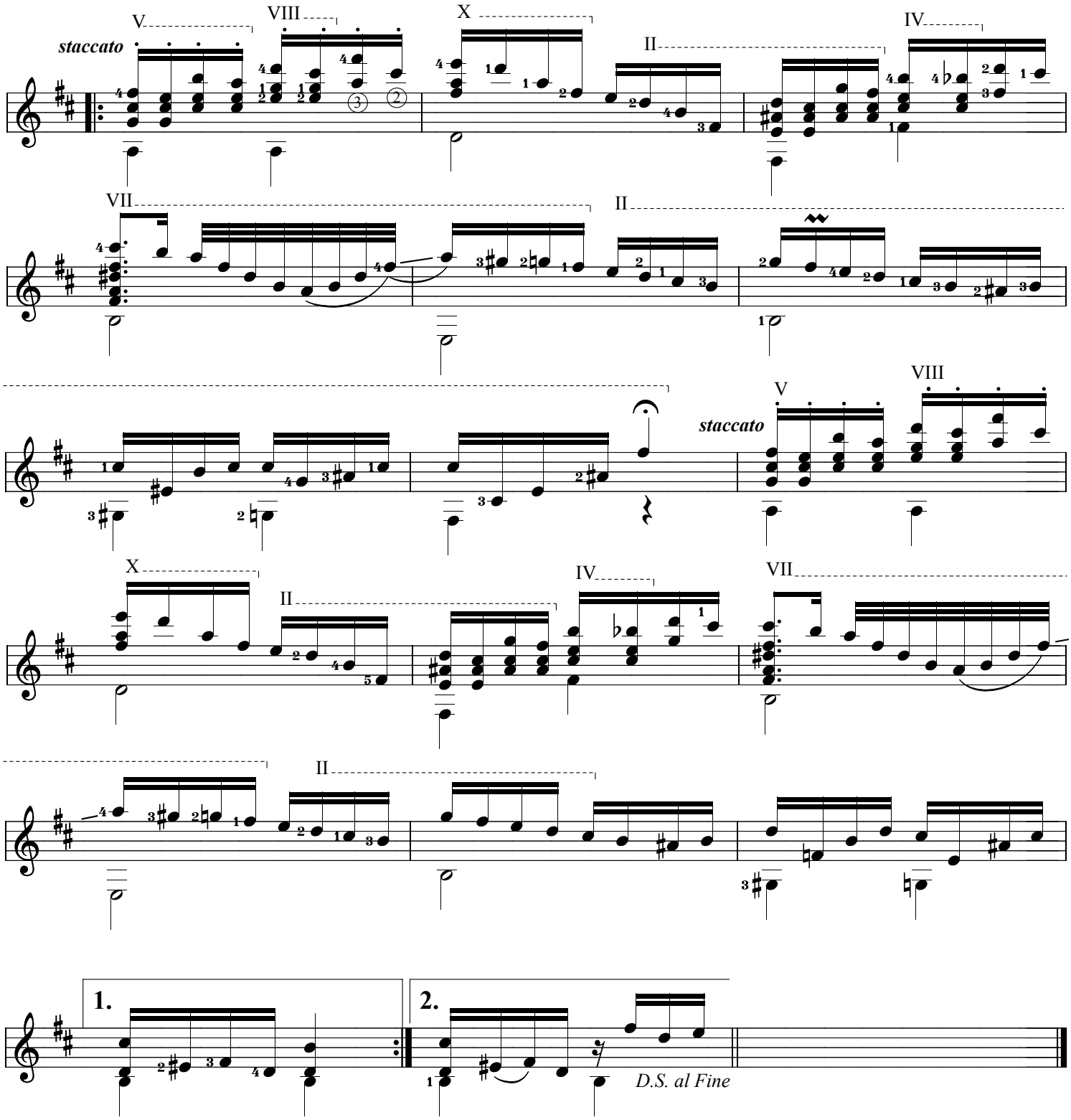
staccato
V
VIII
X
II
IV
VII
II
staccato
V
VIII
X
II
IV
VII
II
1.
2.
D.S. al Fine