

Allegro Mod<sup>to</sup>

Violon

V. L. Spohr

*con espressione*

This is a page of handwritten musical notation, likely for a piano or organ. It consists of ten staves of music, each with a treble clef and a key signature of one flat (B-flat). The notation is dense and includes various musical elements:

- Staff 2:** Includes a *cresc.* (crescendo) marking. The music continues with complex rhythmic patterns and some trills.
- Staff 3:** Shows a *p.* marking and continues the melodic and harmonic development.
- Staff 4:** Features a *t.* (trill) marking over a note. The texture remains intricate.
- Staff 5:** Contains a *p.* marking and a *cresc.* marking. The music builds in intensity.
- Staff 6:** Continues the piece with similar rhythmic complexity.
- Staff 7:** Includes a *p.* marking and a *cresc.* marking.
- Staff 8:** Shows a *p.* marking and a *cresc.* marking.
- Staff 9:** Features a *p.* marking and a *cresc.* marking.
- Staff 10:** Ends with a *Vol.* (volume) marking, indicating a change in dynamics.

The handwriting is clear and professional, with many slurs and articulation marks throughout the score.

*tr*  
*cres*

*Adagio*

*Seco*  
*cresc*  
*mf*

A handwritten signature or set of initials, possibly 'L.P.', written in a cursive style. It is located at the end of the seventh staff of music.

Four empty musical staves, each consisting of five horizontal lines, arranged vertically at the bottom of the page. They are completely blank and do not contain any musical notation.

*Rondo*  $\frac{2}{4}$  *p*

*simplece*

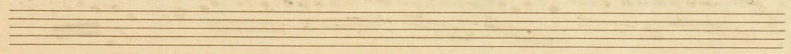

*Allegro Moderato.*

*Violoncello*

1.

This is a handwritten musical score for Violoncello, consisting of 12 staves of music. The tempo is marked as *Allegro Moderato*. The score includes various dynamic markings such as *pp*, *p*, *mf*, and *f*. There are also performance instructions like *arco* and *pp* in parentheses. The notation includes complex rhythmic patterns, including sixteenth and thirty-second notes, and rests. The piece concludes with a double bar line and a signature in the bottom right corner.

*W. G.*

V. P. Ronde

# Rondo.

This is a handwritten musical score for a piece titled "Rondo." The score is written on ten staves, each containing a single melodic line. The notation includes various rhythmic values such as eighth and sixteenth notes, often beamed together in groups. There are frequent rests and dynamic markings, including *p* (piano) and *mf* (mezzo-forte). The key signature is not explicitly stated but appears to be C major or a related key. The overall style is characteristic of 18th or 19th-century manuscript notation, with a focus on rhythmic complexity and melodic flow.

*L. P.*

Three empty musical staves are located at the bottom of the page, below the handwritten score and the signature.

*p.*

*mf*

*p*

Nothhelm  
Jan. 1868