Nível: INTERMEDIÁRIO

Digitação de
Edson Lopes
1996

Andante Affettuoso

Op. 270

Ferdinando Carulli
(1770-1841)

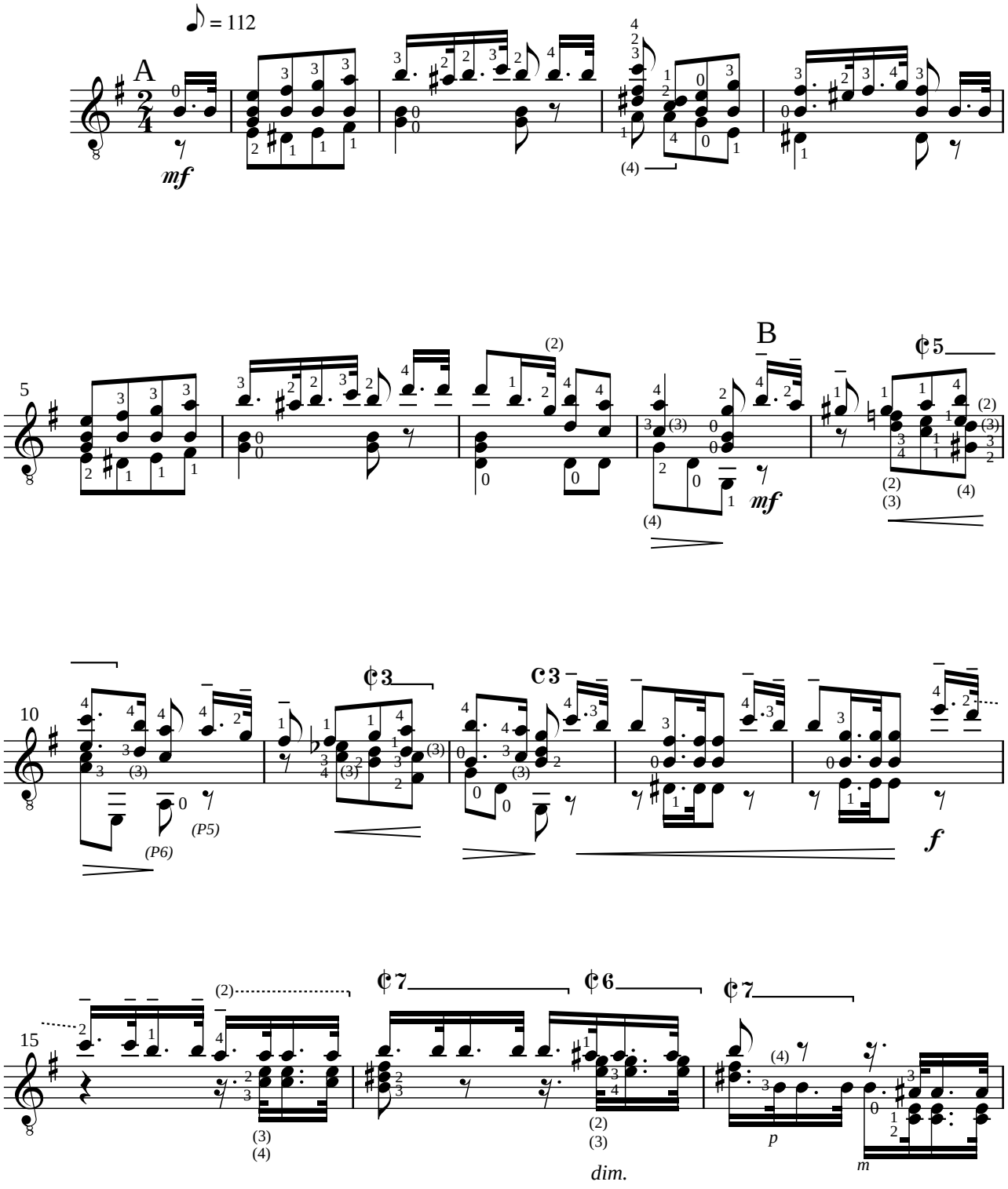

2000 **Edson Lopes** - *Editoração musical*

Nível: INTERMEDIÁRIO
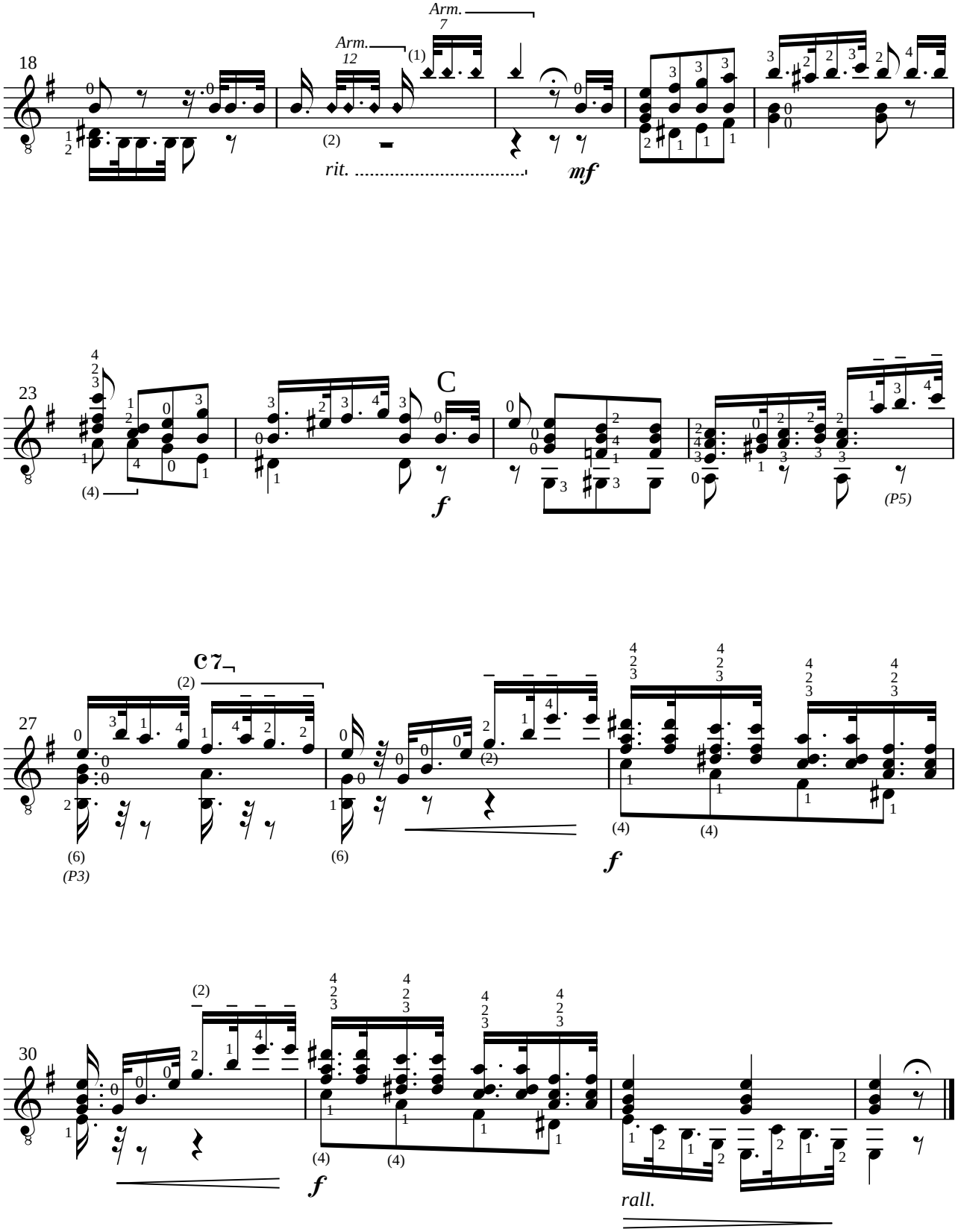
Andante Affettuoso, Op. 270 (CARULLI)